

Argyll and Bute Council  
Planning and Regulatory  
Service Shingle

Application ref no: 17102281/P

Date received: 25.8.17

Plan no: \_\_\_\_\_

Scale: 1:1250

ICF5  
B

Location Plan

Supplied by: Anglian Conservatories  
License number: 100031961  
Produced: 23/08/2017  
Serial number: 1878120

Mr. D. Campbell,  
37 Ellenabeich, Easdale,  
Oban, PA34 4RQ

Argyll and Bute Council  
Refused by PLANNING AUTHORITY

Relative to Application No: 17102281/P

*Angus J. O'Riordan*  
Head of Planning and Regulatory Services

Date: 13/11/17

Plot centre co-ordinates: 174352.717258  
Download file: 30202876.zip  
Project name: 30202876



A4



South Elevation



East Elevation



East Elevation



North Elevation

2 doors & 10 windows to be replaced in total.  
 Existing windows & doors are white painted timber.  
 Proposed windows & doors are white PVCU, double glazed, toughened sealed units.  
 Existing timber cladding, fascia's & barge boards on porch to be replaced with white PVCU. Existing gutters to be reinstated.



North Elevation



West Elevation



West Elevation



North Elevation



South Elevation



West Elevation



West Elevation

Argyll and Bute Council  
 Planning and Regulatory Services

Application ref no: 17/02281/PP  
 Date received: 25.8.17  
 Plan no: 2 of 5  
 P.O. Initials: JB

ARGYLL AND BUTE COUNCIL  
 RECEIVED BY PLANNING AUTHORITY

Relative to Application no: 17/02281/PP  
*Argyll J. Gordon*  
 Head of Planning and Regulatory Services  
 Date: 13/11/17

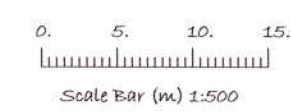
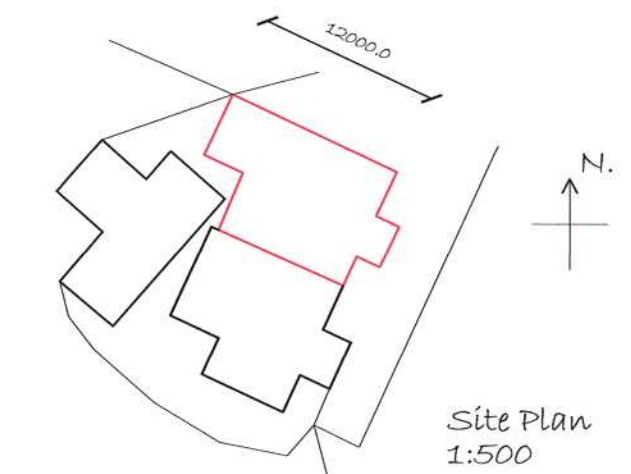

Mr. D. Campbell,  
 37 Ellenabeich, Easdale,  
 Oban. PA34 4RQ.

As Existing

Scale: NTS 23/8/17

Ref: Anglian 30202876/1

3 DEAN ACRES  
 COMRIE  
 FIFE KY12 9XS  
 TEL/Fax: 01383 850 134  
 E-mail: gordonassociates@sky.com

JOHN GORDON ASSOCIATES LTD

This is a true copy of the plan referred to in our application.

Dated: signed: *John Gordon*

Copyright of this drawing, and all other associated drawings, is owned by John Gordon Associates Ltd at the above address.

AC

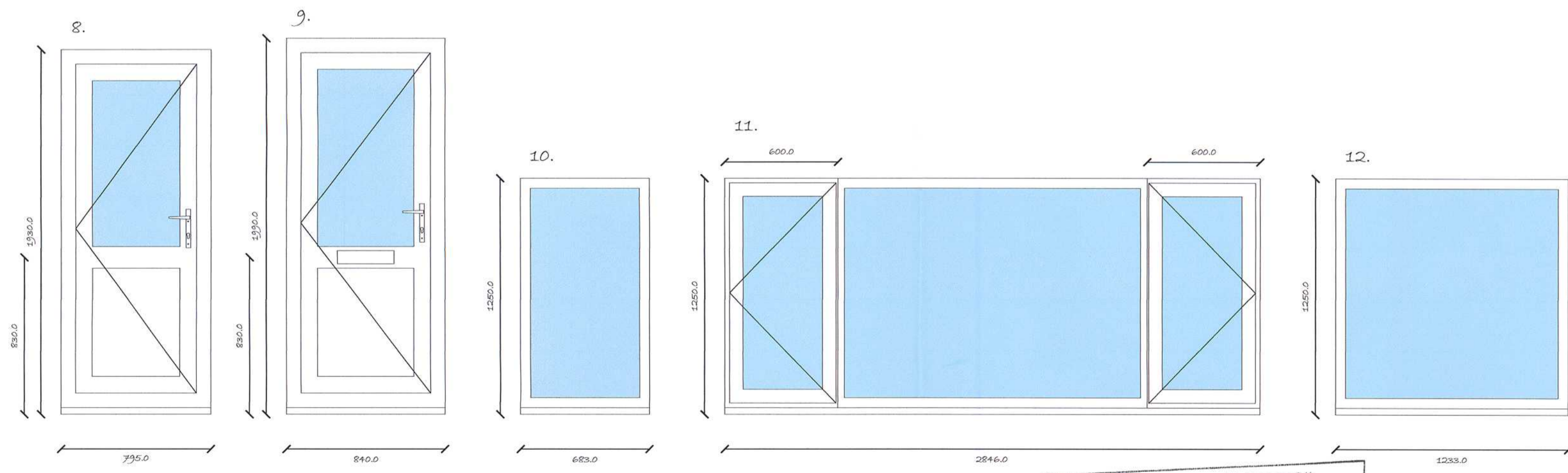
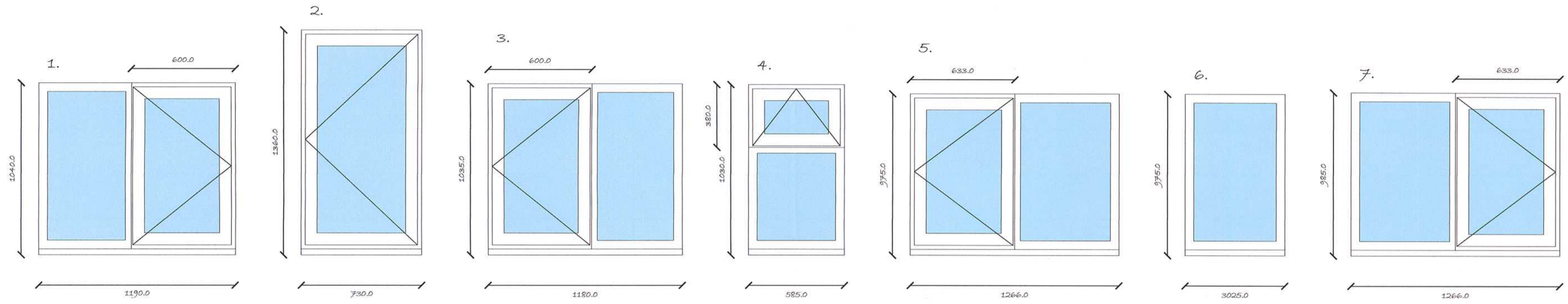

Argyll and Bute Council  
 Planning and Regulatory  
 Services

Application ref no: 17/02281/PP  
 Date received: 25.8.17  
 Plan no: 3 of 5  
 P.O. Initials: R



Mr. D. Campbell,  
 37 Ellenabeich, Easdale,  
 Oban. PA34 4RQ.

Proposed Details  
 Scale: 1:20 23/8/17

Ref: Anolian 30202876/2

3 DEAN ACRES  
 COMRIE  
 FIFE KY12 9XS  
 TEL/FAX: 01383 850 134  
 E-mail: gordonassociates@sky.com

JOHN GORDON ASSOCIATES LTD  
 This is a true copy of the plan referred to in our application.

Dated: Signed: John Gordon

Copyright of this drawing, and all other associated drawings, is owned by John Gordon Associates Ltd at the above address.

ARGYLL AND BUTE COUNCIL  
 Refused by PLANNING AUTHORITY

Relative to Application No: 17/02281/PP  
 Angus V. Gilmore  
 Head of Planning and Regulatory Services  
 Date: 13/11/17

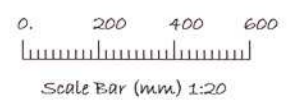

AZ



NOTE: REFER TO REINFORCEMENT RULES FOR REINFORCEMENT SPECIFICATION

Argyll and Bute Council  
Planning and Regulatory  
Services

TYPICAL COUPLING DETAILS

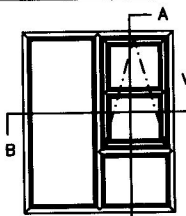

VIEWED FROM INSIDE

TYPICAL BAY ARRANGEMENT 17/02281

Date received: 25.2.17

Plan no:

P.O. Initials

BAY POLE ADAPTER 8951

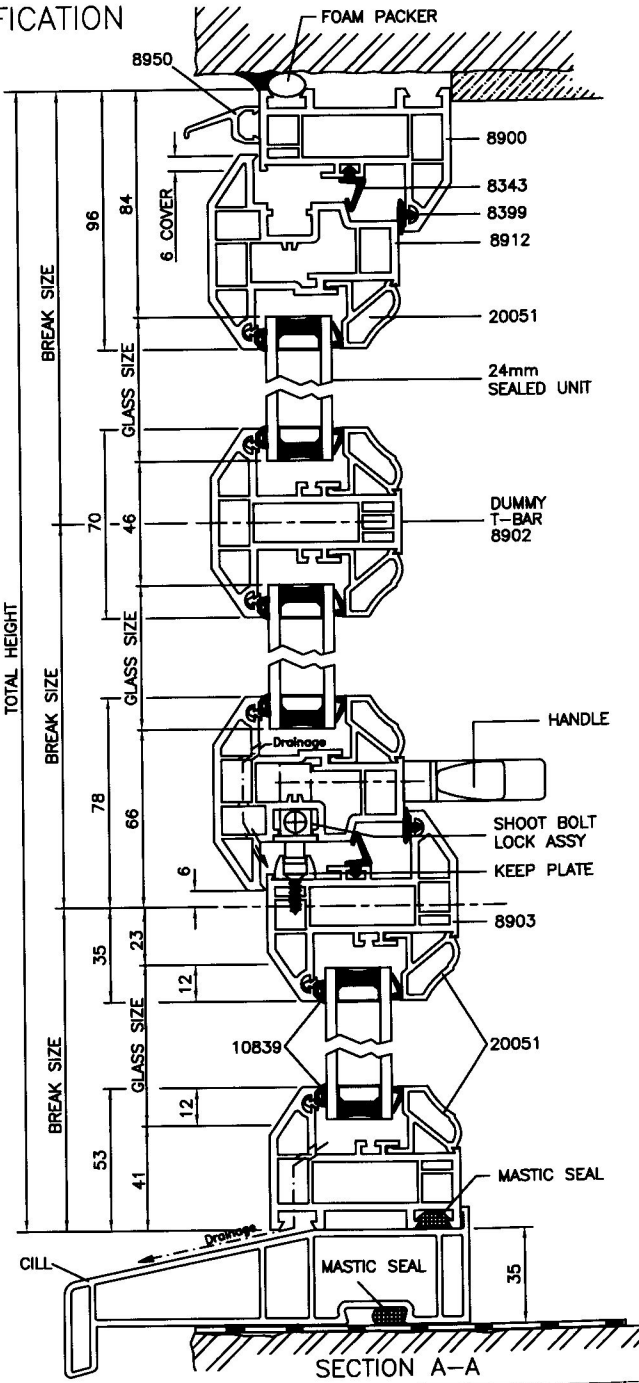
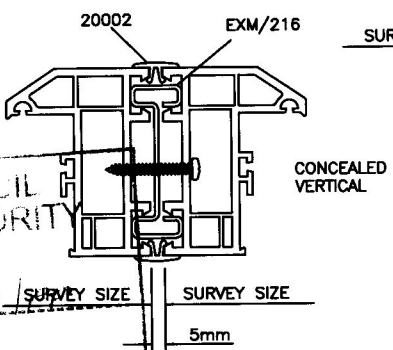
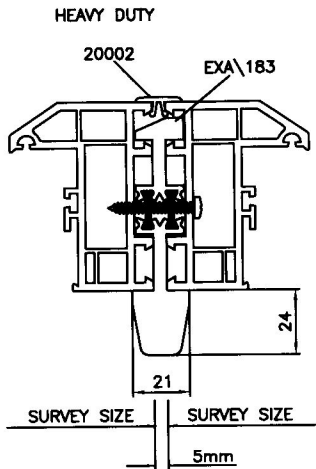
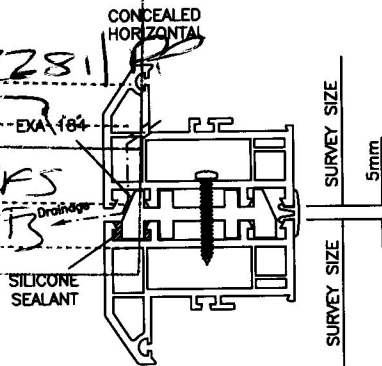
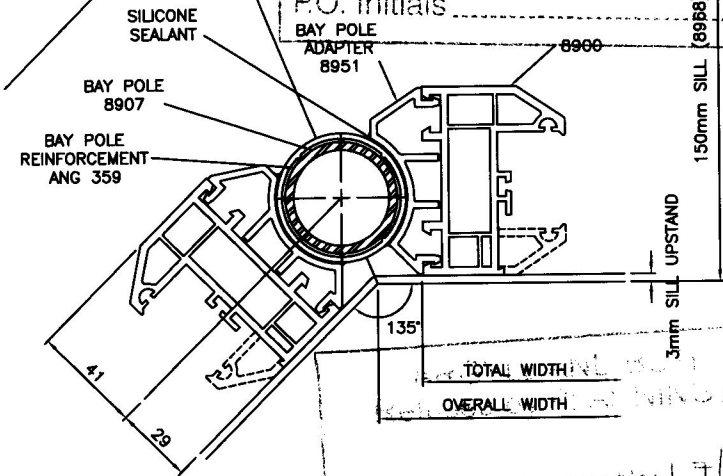

SECTION A-A

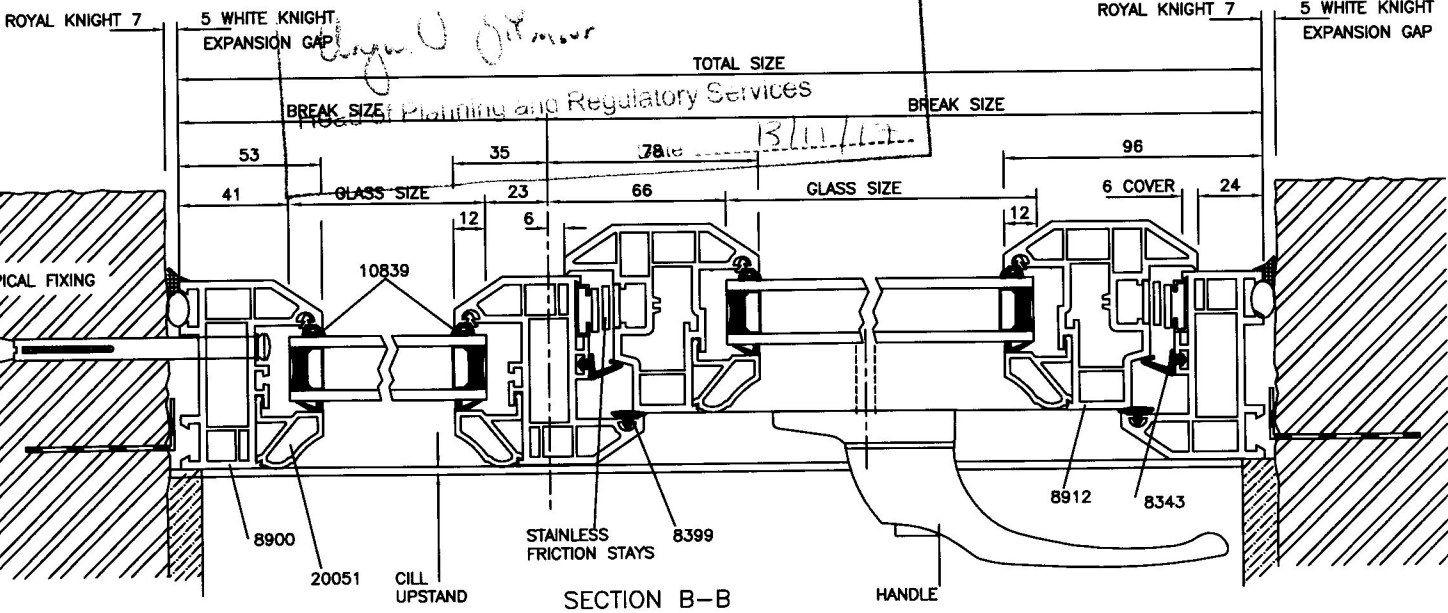

SECTION B-B

Rev: H	20.05.17	UPVC COUPLING DETAILS ADDED FOR VERTICAL COUPLING	P.P.
Rev: G	14.02.17	UPVC COUPLING DETAILS ADDED FOR VERTICAL COUPLING	P.P.
Rev: F	14.12.16	UPVC COUPLING DETAILS ADDED FOR VERTICAL COUPLING	P.P.
Rev: E	09.04.16	UPVC COUPLING DETAILS ADDED FOR VERTICAL COUPLING	P.P.
Rev: D	18.02.16	UPVC COUPLING DETAILS ADDED FOR VERTICAL COUPLING	P.P.
Rev: C	18.02.16	UPVC COUPLING DETAILS ADDED FOR VERTICAL COUPLING	P.P.
Rev: B	18.02.16	UPVC COUPLING DETAILS ADDED FOR VERTICAL COUPLING	P.P.
Rev: A	18.02.16	UPVC COUPLING DETAILS ADDED FOR VERTICAL COUPLING	P.P.

Product: UPVC CASEMENT WINDOW  
 Title: VERTICAL / HORIZONTAL GENERAL ARRANGEMENT  
 Scale: 1:1 Date: 20.05.17  
 Drawn: L.A. Dickenson Date: 20.05.17